EVANGELINE LAND

F5012 [189-3] E92

Evangeline Land

Picturesque Places through the land made famous by Longfellow, the Home of the Maid Evangeline. Yarmouth and Weymouth, pretty Watering Places. Digby, the Saratoga of Nova Scotia. Ancient Annapolis Royal, Wolfville and the Dikes of Grand Pré and Windsor.

Publisher, W. G. MACFARLANE, Saturday Night Building, Toronto.

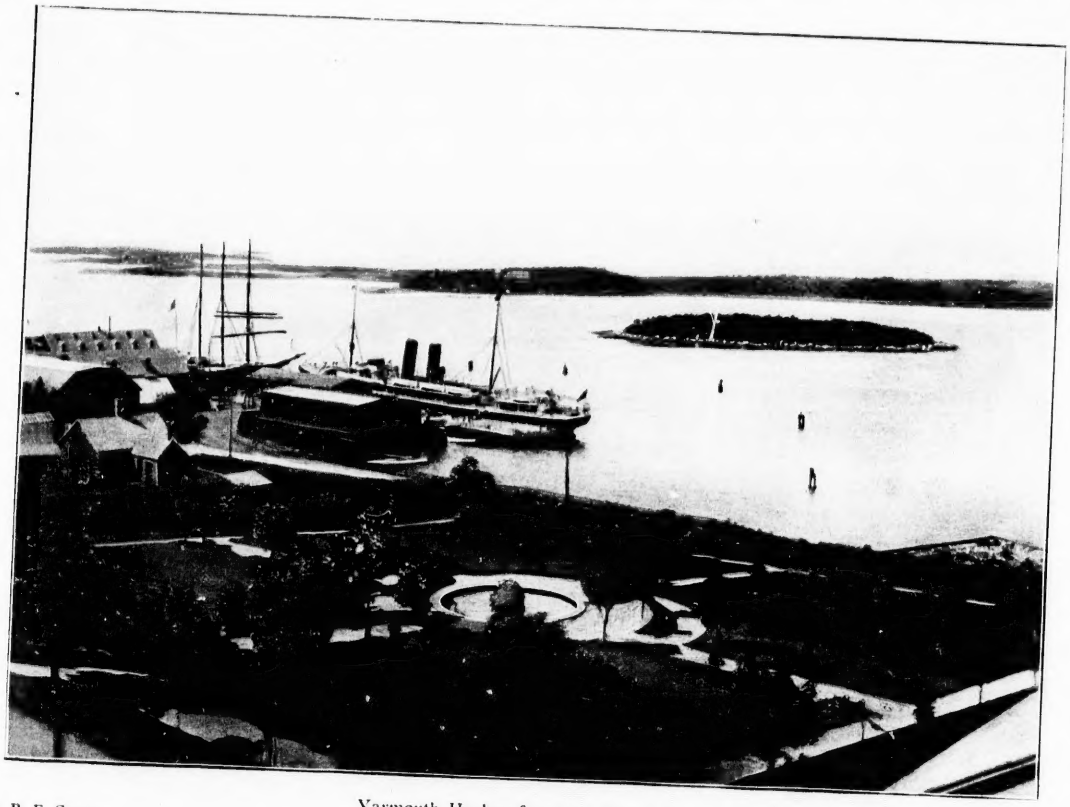

Photo: R. F. Guest.

Yarmouth Harbor from the Grand Hotel.

Grand Hotel, Yarmouth, the Leading Summer Hotel in Nova Scotia.

3009182

By permission of R. F. Guest.

The Churn, Yarmouth.

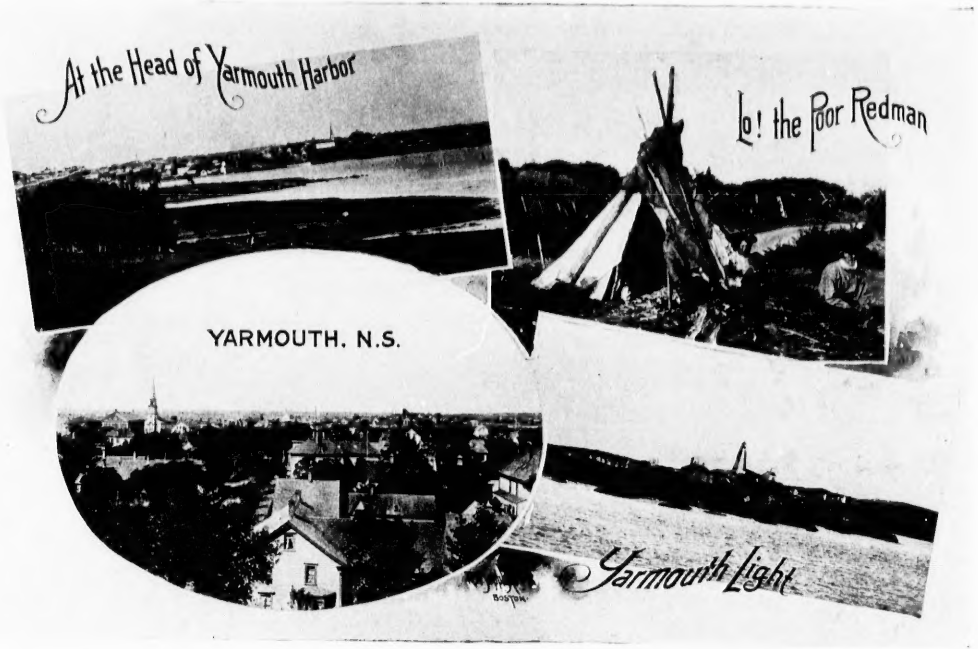

Yarmouth, the Gateway of Nova Scotia

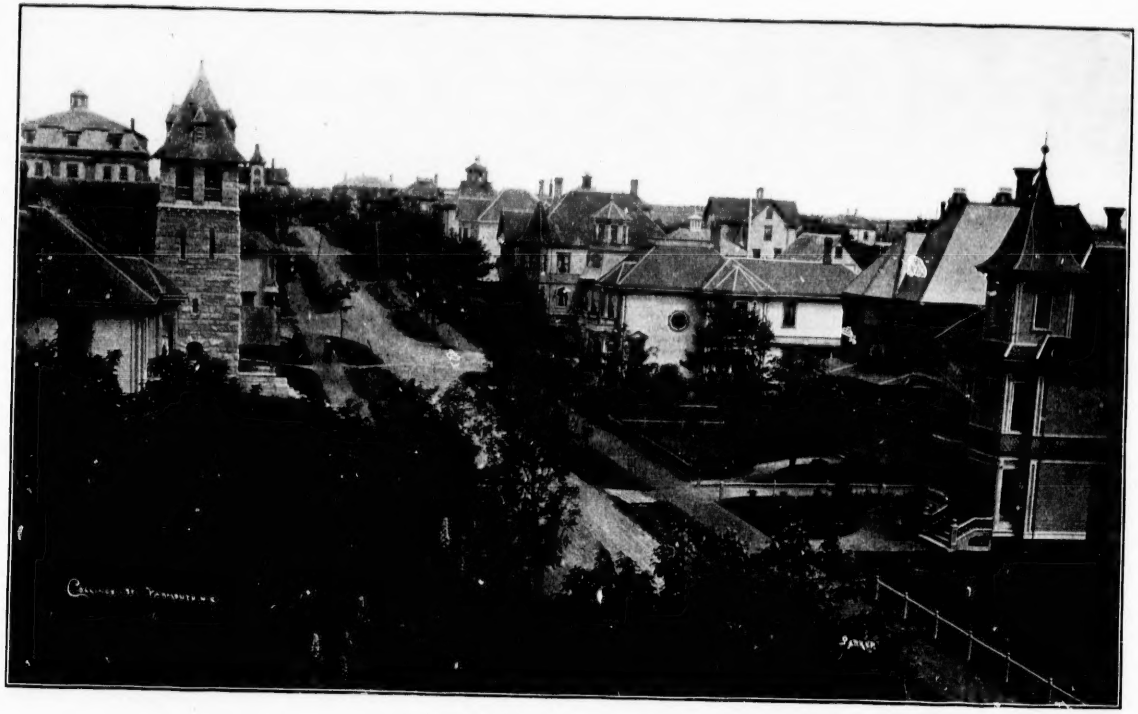

A Typical Residential Street in Yarmouth.

On the Calm Waters of Yarmouth Harbor.

Mouth of Sissiboo River, Weymouth.

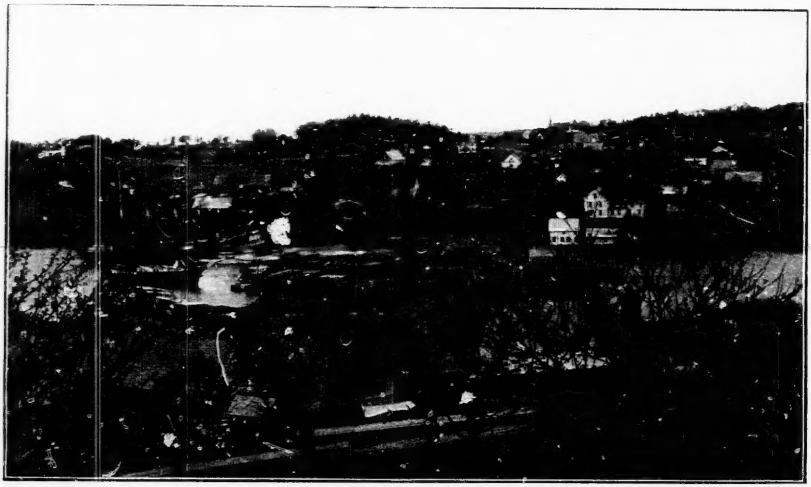

Weymouth Bridge, looking North.

Weymouth Bridge, looking North.

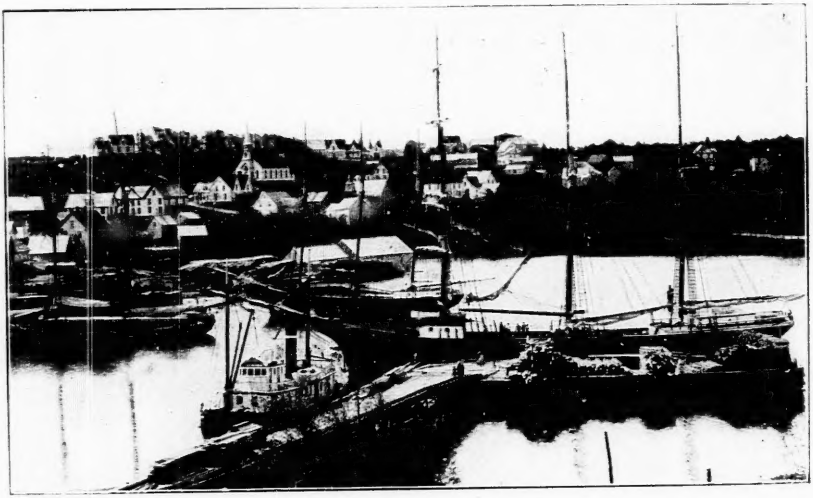

Weymouth Bridge, looking South.

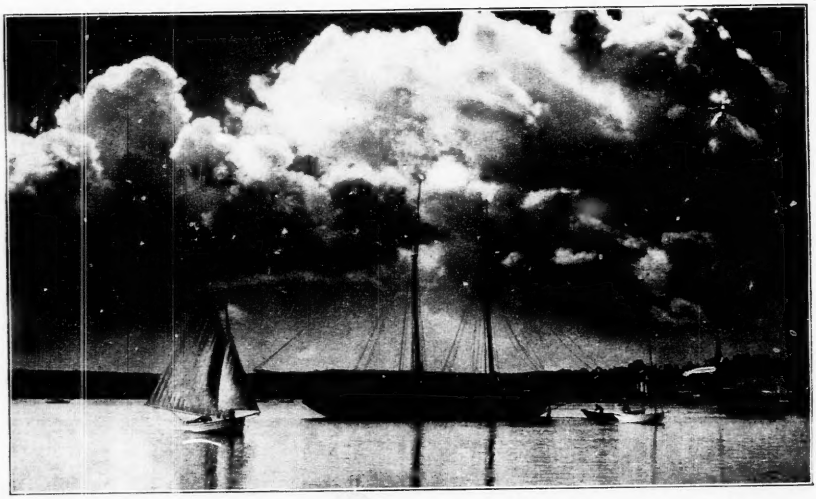

A [illegible]orious Sky at Digby.

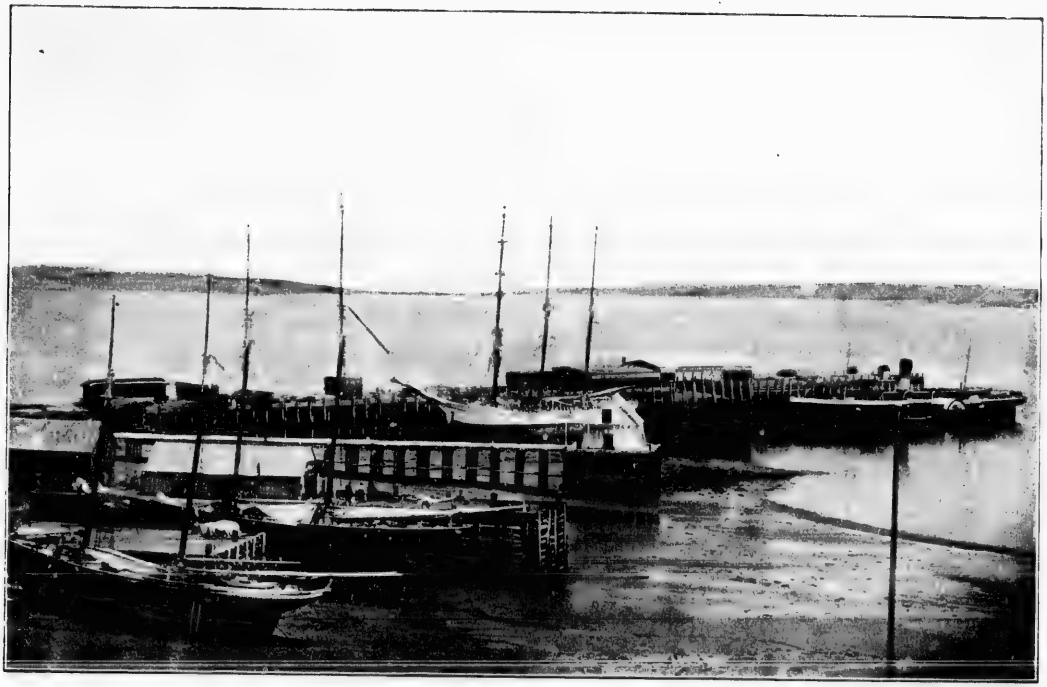

Digby Pier and D. A. R. Steamer Prince Rupert.

Water Street, Digby, and Post Office.

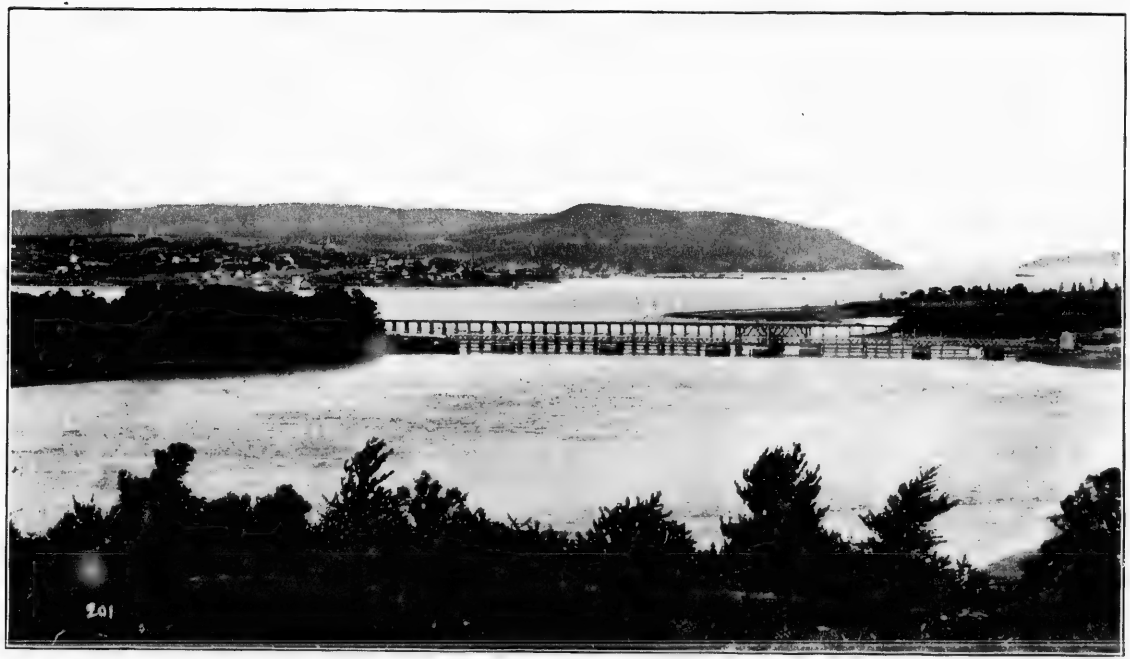

Digby from Across the Basin

Digby, the Cherry Town.

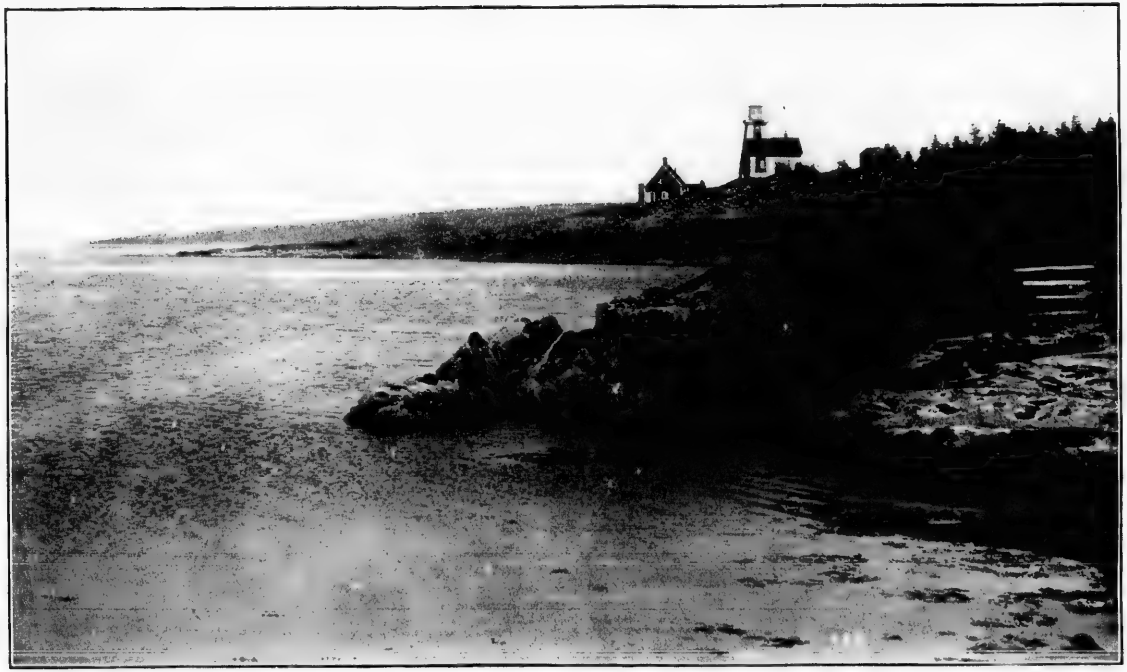

Point Prim and Lighthouse, Digby.

Two Conceptions of the Maid Evangeline.

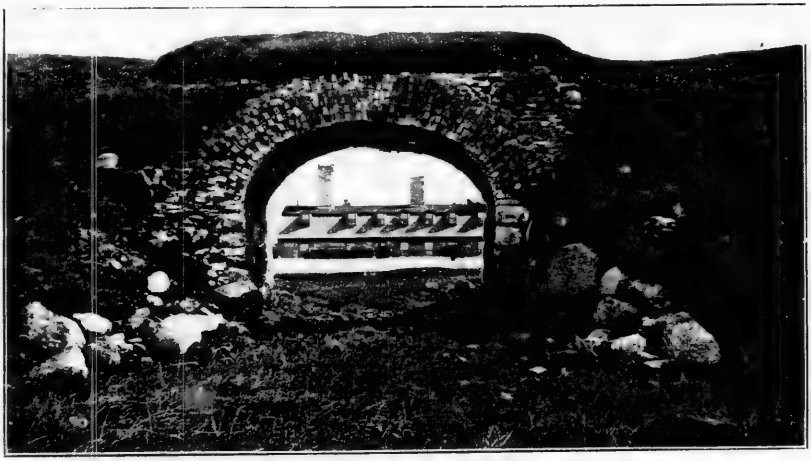

Sally Port of Old Port Royal, Annapolis.

Old Magazine at Annapolis. Two Centuries and a Half Old.

Old Magazine at Annapolis. Two Centuries and a Half Old.

Annapolis Royal, the Second Oldest Town on the Continent.

Parrsboro Pier and Partridge Island.

Scenes in the Garden of Nova Scotia.

Cape Blomidon.

In the Land of Evangeline.

Pereaux River, with Blomidon in Distance.

By the Shores of the Basin of Minas.

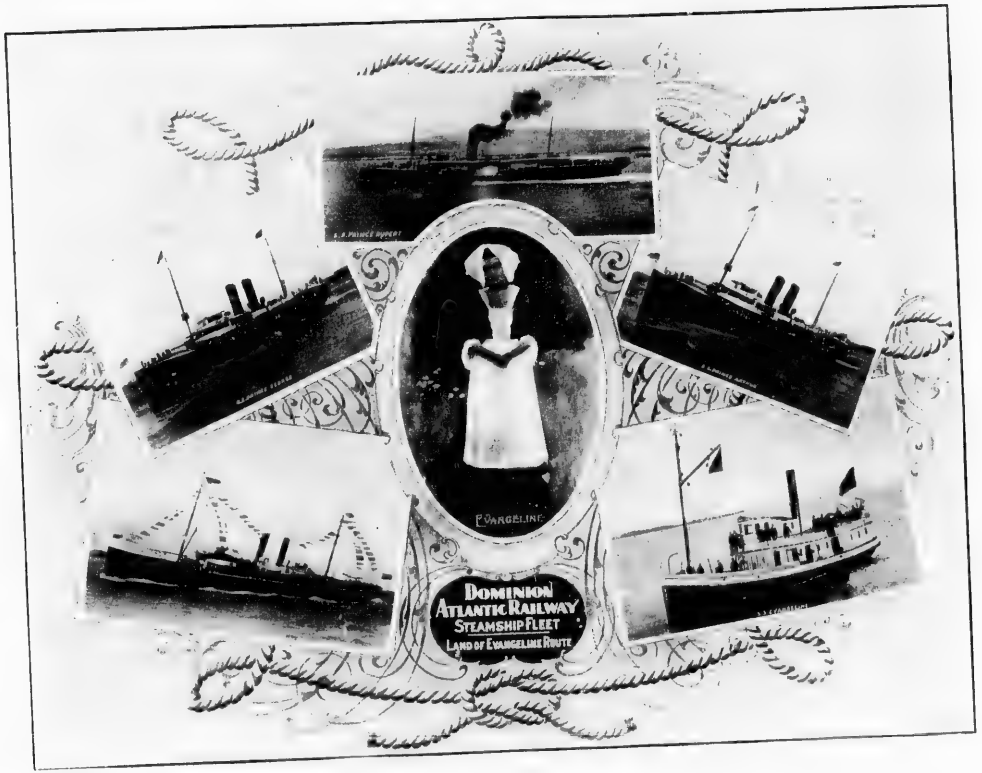
EVANGELINE
DOMINION
ATLANTIC RAILWAY
STEAMSHIP FLEET
LAND OF EVANGELINE ROUTE

View from the Look Off,

The Look Off is on the summit of North Mountain, a two hours' drive from Wolfville, and affords one of the
Orchards and Farm Lands, the blue waters of the Minas Basin, and the Historic
upon," for its natural charm and the inspiration

Overlooking Five Counties.

most magnificent Panoramic Views in America. The Valleys of Five Rivers are seen with their smiling Grand Pré Dyke Lands. It is a scene that one might cross a Continent to look of its Historic and Romantic Associations.

Blomidon and Minas Basin from Wolfville.

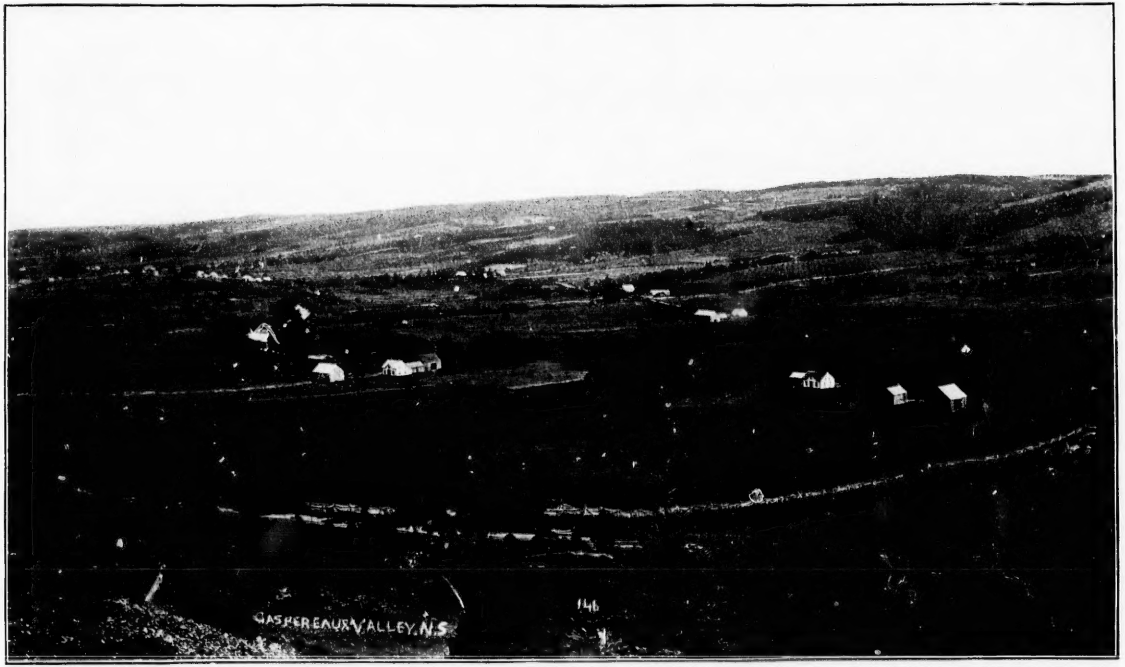

Gaspereaux Valley, a Picture of Pastoral Simplicity.

Old Well and Willows at Grand Pre

Grand Pre Village.

Grand Pre Village.

Amid the Apple Blossoms of Evangeline Land.

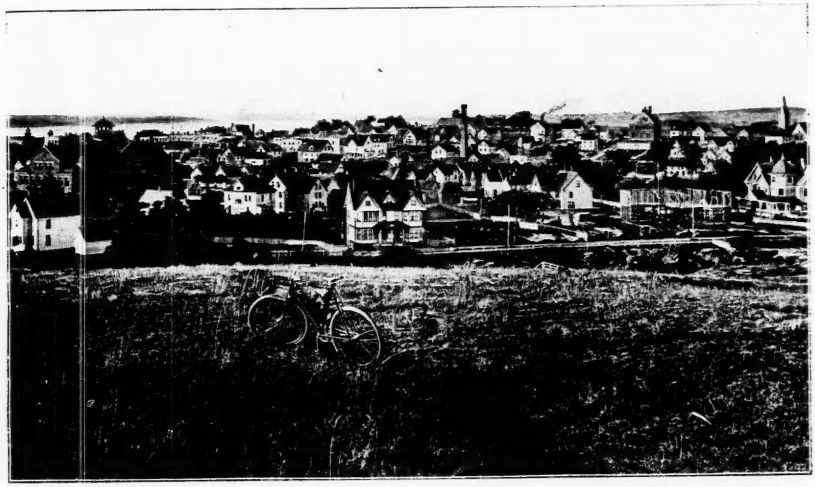

The Town of Windsor.

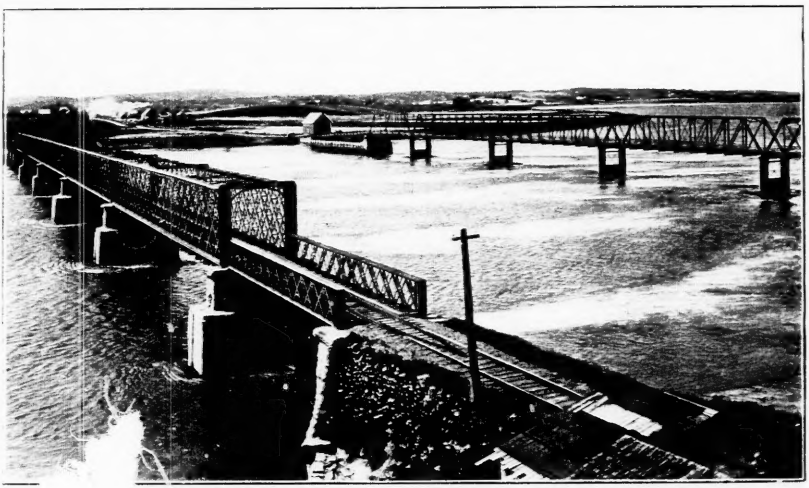

The Bridges at Windsor.